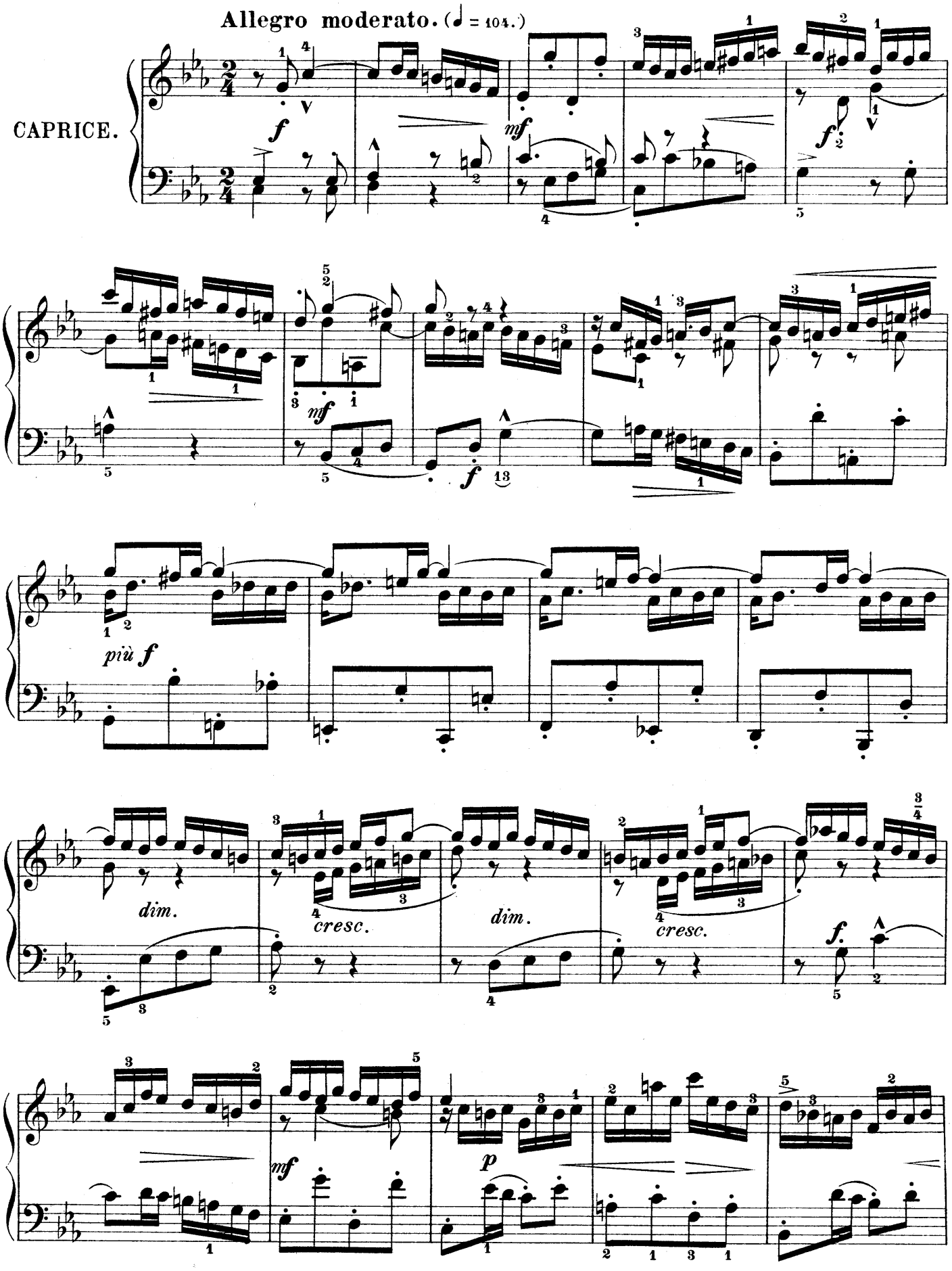
Allegro moderato. (♩ = 104.)
CAPRICE.
f
mf
f
mf
f
più f
dim.
cresc.
dim.
cresc.
f.
mf
p

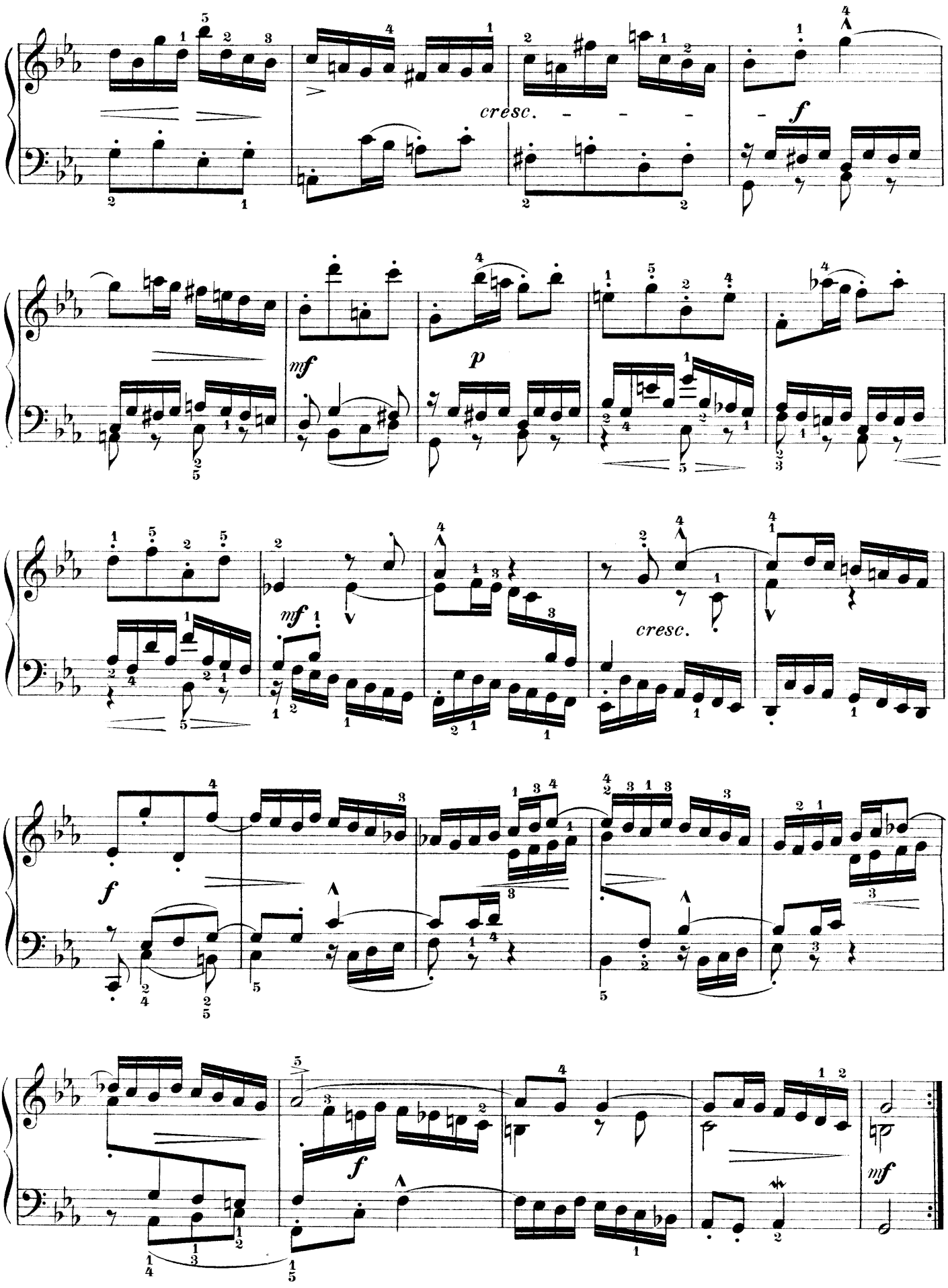
cresc.
f
mf
p
mf
cresc.
f
f
mf

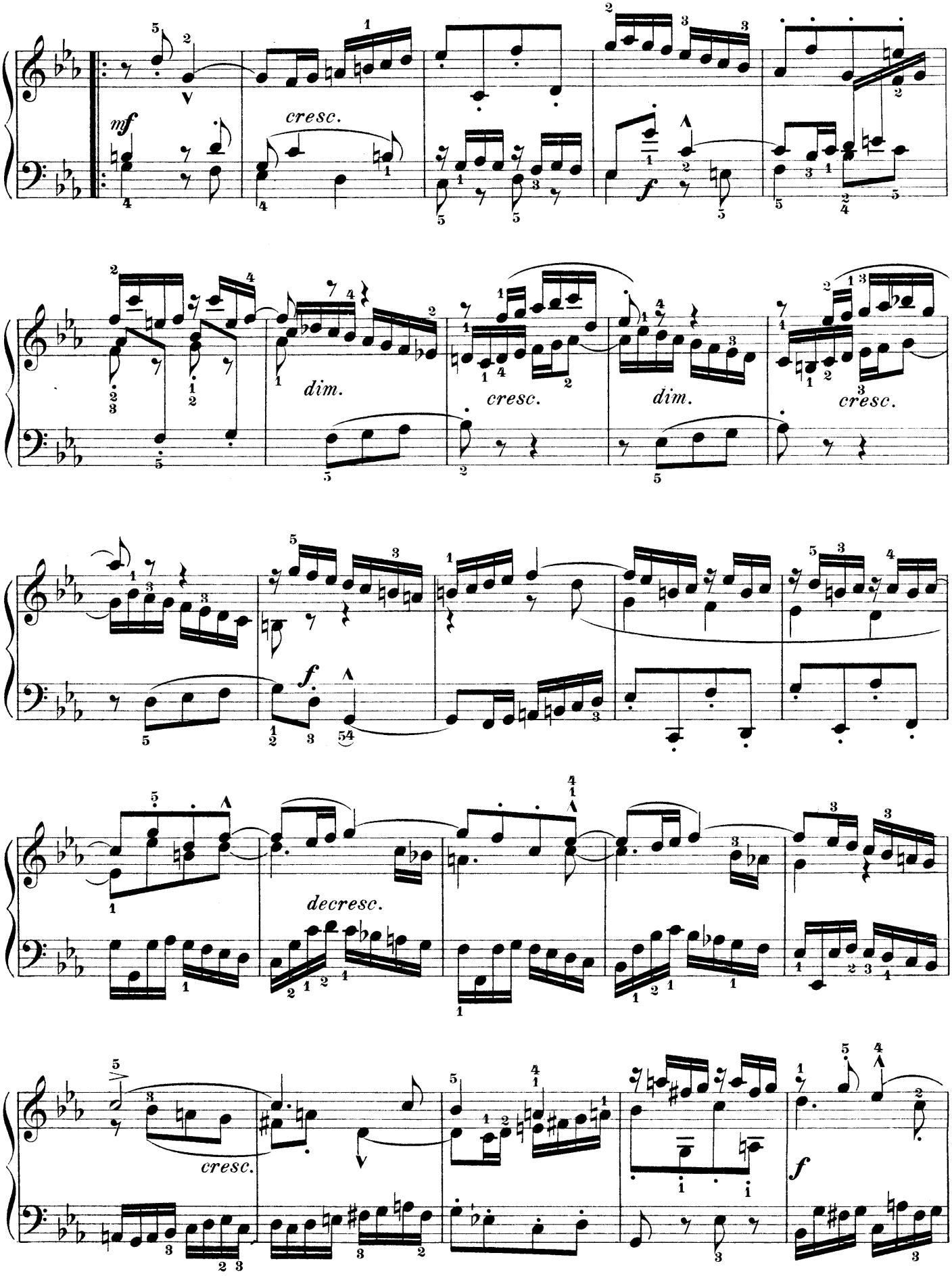
mf
cresc.
f
dim.
cresc.
dim.
cresc.
f.
decresc.
cresc.
f

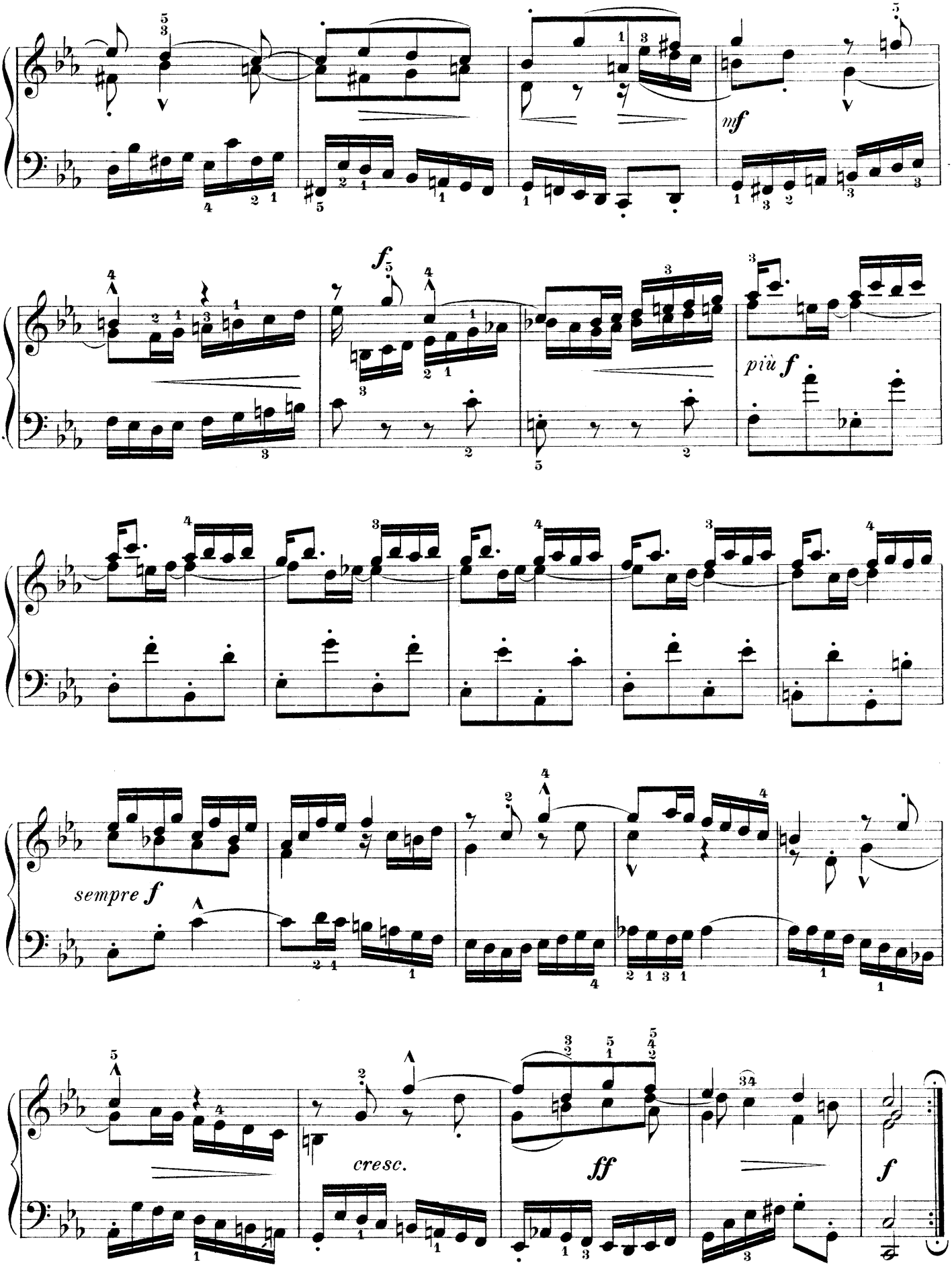
mf
f
più f
sempre f
cresc.
ff
f